

CS 1200 Quick Start Guide



Camera & Software Installation

To connect the camera to a computer, follow these steps:

1. Connect the camera to the computer.

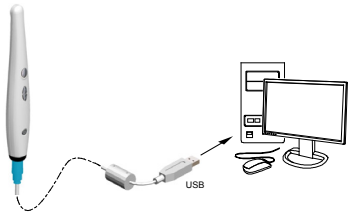

2. Insert the **CS Imaging Software** DVD in the DVD drive and install the software. See the **CS Imaging Software** documentation: *CS Imaging Installation and Configuration Guide (SM998)*, for details of the installation procedure.

To install the imaging software using a TWAIN interface, see your imaging software user guide.

3. Insert the **CS Intraoral Cameras Installation Wizard** DVD in the DVD drive. If the DVD does not run automatically, navigate to your DVD drive in Windows Explorer and double-click the **Launcher.exe** file.
4. Follow the on-screen instructions to install the **Acquisition** interface and set up the camera.

A prompt asking you if you want to install the software might display.

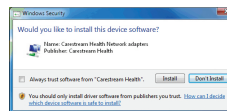

Check Always trust software from "Carestream Health" and click Install.

Camera Overview

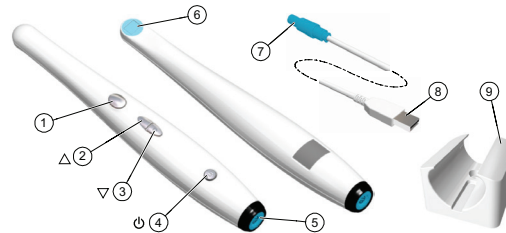



- | | |
|---------------------------------|------------------------|
| 1. Capture button | 6. Camera Lens |
| 2. Review button (backward) | 7. Push-pull connector |
| 3. Review button (forward) | 8. USB connector |
| 4. Power button (LED indicator) | 9. Camera holder |
| 5. Cable connection | |

Preference Settings

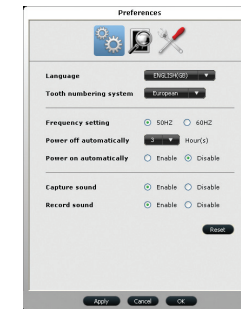
On the **Acquisition** interface, click  to set the camera and software options.



- Click  to enable/disable audio notifications.
- Click  to adjust brightness and contrast settings.
- Click  to create a log file for faster service response.

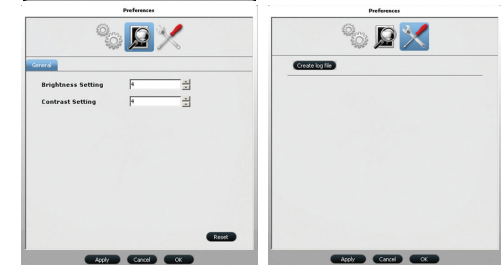

Recording or Viewing Videos on a Computer

1. Wipe the lens of the camera with a moist, lint-free cloth or lens tissue.
2. Install a sheath on the camera.

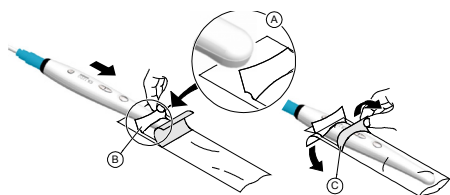

3. Power the camera on.

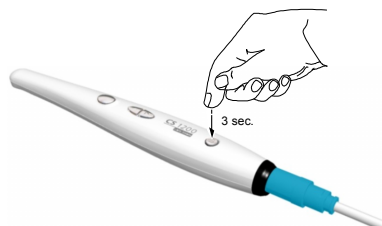

4. Start the **CS Imaging Software**.
If using imaging software via a TWAIN interface, see the *CS 1200 User and Installation Guide*.
5. Create or open a patient record, if applicable.
6. In the **CS Imaging Software**, click or and select your camera.
7. Have the patient fully open their mouth.
8. Hold the camera over the area of interest. The video image appears in the preview screen.
9. To record the video, on the **Acquisition** interface, click to record and relick to stop the recording.
10. Use the toolbar options to adjust, save, or delete recorded videos.
11. When you are done, click to close the **Acquisition** interface.
12. Remove and dispose of the protective sheath.

Capturing or Viewing Images on a Computer

1. Repeat steps 1-8 from **Recording or Viewing Videos**.
2. To capture an image: Press the capture button on the camera. OR
Click on the **Acquisition** interface.
3. Use the toolbar options to adjust, save, or delete captured images.
4. When you are done, click to close the **Acquisition** interface.
5. Remove and dispose of the protective sheath.

Capturing or Viewing Images on a Monitor

1. Connect the camera to a monitor.

S-Video Connection

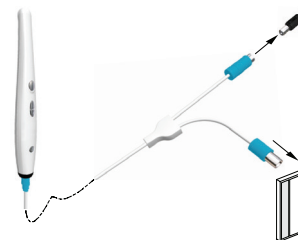

AV Connection

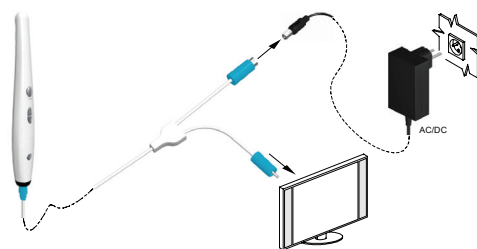

2. Repeat steps 1-3 from **Recording or Viewing Videos**.
3. Press the review button for 3 seconds. The **Patient Number** dialog box is displayed.
4. Press the review buttons to assign a number to the patient.
5. Press the **Capture** button to confirm the selection. The live video mode is displayed.
6. Have the patient fully open their mouth.
7. Hold the camera over the area of interest.
8. Press the **Capture** button on the camera to capture an image.
9. Press the review buttons to review the stored images one by one.
10. Remove and dispose of the protective sheath when you have finished with the current patient.

Acquisition Interface Overview

Live Video

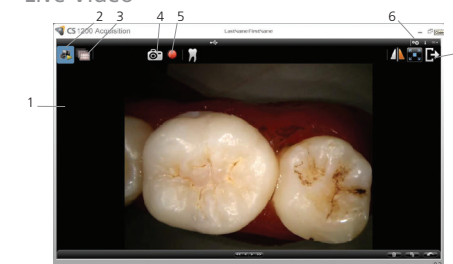

1. Preview Screen
2. Live video button
3. Review button
4. Capture button
5. Video record button
6. Preference button
7. Exit button

Review Screen



1. Review Screen
2. Image Gallery
3. Review button
4. Tooth chart comment button
5. Select a format button
6. Image Processing Dialog box
7. Exit button

General Tips

- Review the User Guide for more detailed information on the camera and software features and functions.
- Install the camera holder (instructions in the User Guide).
- Sleep mode: Camera automatically goes into sleep mode when inserted into the camera holder or left idle for 1.5 minutes. To use it again, pick it up or press the **Capture** button.
- Automatic power down: Camera automatically powers off when the camera is idle for three hours (default).
- Preferences button: Accesses the **Preferences** dialog box.

Carestream Dental

A Division of Carestream Health, Inc.
150 Verona St.
Rochester, NY USA 14608

